

PART PLAN OF UPPER LEVEL STAIRCASE-1 OF 2ND FL.

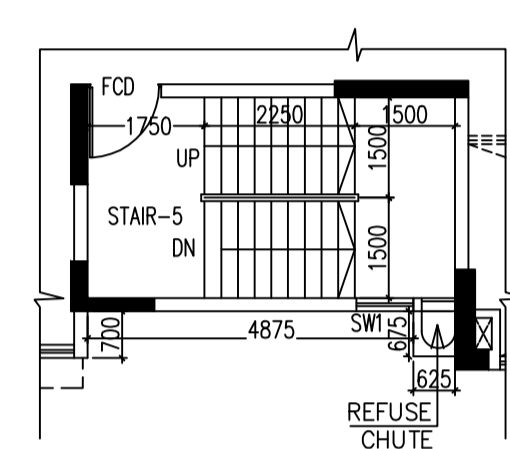

PART PLAN OF UPPER LEVEL STAIRCASE-2 OF 2ND FL.

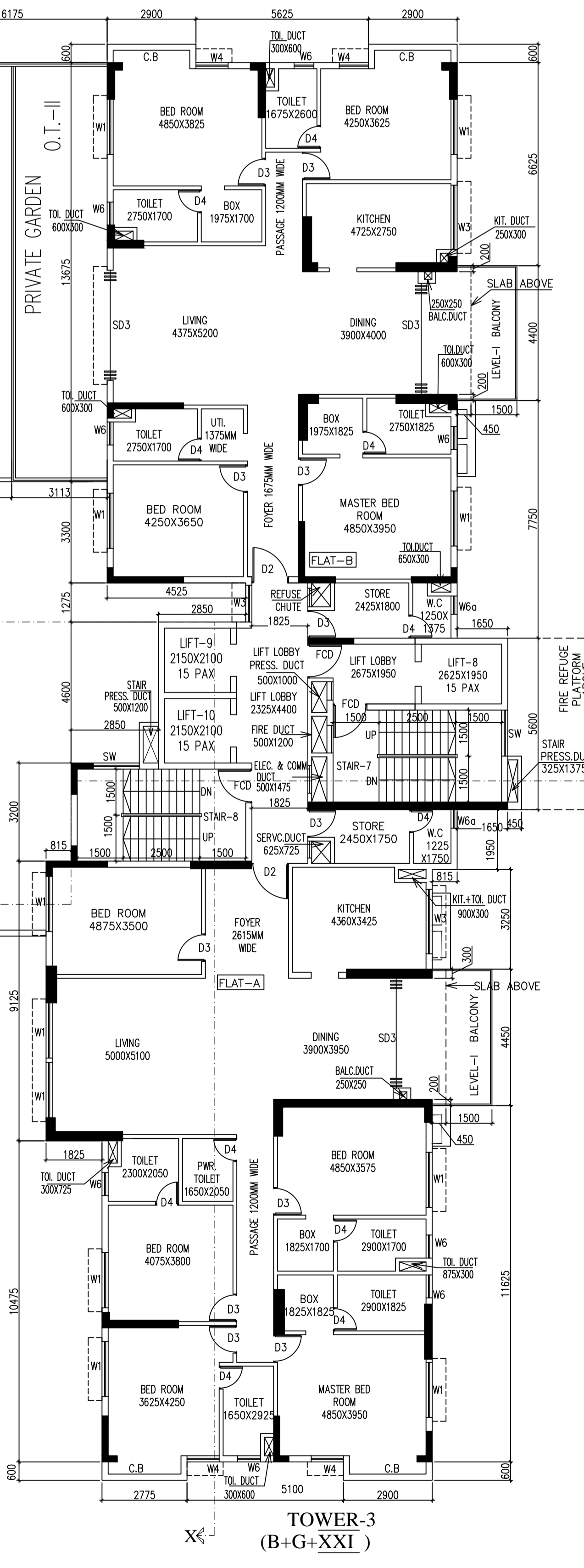

OVERALL SECOND FLOOR PLAN

SCHEDULE OF DOORS & WINDOWS			
SCHEDULE OF WINDOWS:-			
NO	SILL	LINTEL	SIZE
W1	350	2450	1800X2100
W2	350	2450	1500X2100
W3	1050	2450	2100X1400
W3a	1050	2450	1200X1400
W4	350	2450	1500X2100
W5	1050	2450	1000X1400
W6	1400	2450	750X1050
W6a	1400	2450	600X1050
SW	750	2450	1500X1700
SW2	750	2450	1200X1700
CG	AS PER ELEV.		
W1A	350	2200	1800X1850
W5A	1050	2200	1000X1150
W6A	1400	2200	750X880
W6A'	1400	2200	750X880
SWA	750	2200	1500X1450
SWA'	750	2200	850X1450
SWDA	750	2200	1200X1450
SCHEDULE OF DOORS:-			
NO	SILL	LINTEL	SIZE
D1	-	2450	1800X2450
D1a	-	2450	1500X2450
D2	-	2450	1200X2450
D3	-	2450	900X2450
D4	-	2450	750X2450
D5	-	2450	1200X2450
SD	-	2450	2400X2450
SD1	-	2450	2800X2450
SD2	-	2450	3000X2450
SD3	-	2450	3600X2450
DW	-	2200	6125X2200
DW1	-	2200	4625X2200
DW2	-	2200	4600X2200
DW3	-	2200	4200X2200
FD	-	2200	1100X2200
DA	-	2200	1100X2200
DA3	-	2200	900X2200
DA4	-	2200	750X2200
DA5	-	2200	1200X2200
FD1	-	2200	1100X2200
FD2	-	2200	1200X2200
CERTIFICATE OF OWNER			
CERTIFIED THAT HAVE GONE THROUGH THE BUILDING RULES FOR KOLKATA MUNICIPALITY AND ALSO UNDER TAKE TO ABIDE BY THOSE RULES DURING AND AFTER CONSTRUCTION OF THE BUILDING			
NAME OF OWNER/APPLICANT RUSHEL KUMAR AGRAWAL (CA. J) OF 1. PARAMOD KUMAR CHOWDHARY 2. USHA CHOWDHARY 3. PRABHAT KUMAR CHOWDHARY 4. ANIT KUMAR CHOWDHARY 5. VINAY KUMAR CHOWDHARY 6. VIKASH CHOWDHARY 7. ANIL KUMAR CHOWDHARY 8. SKID SKY HEIGHT LLP.			
CERTIFICATE OF STRUCTURAL ENGINEER			
THIS IS TO CERTIFY THAT THE STRUCTURAL DESIGN AND DRAWINGS OF BOTH FOUNDATION AND SUPER STRUCTURE OF THE BUILDING HAS BEEN MADE BY ME CONSIDERING ALL POSSIBLE LOADS INCLUDING THE SEISMIC LOAD AS PER THE NATIONAL BUILDING CODE OF INDIA AND CERTIFIED THAT IT IS SAFE AND STABLE IN ALL RESPECTS. SOIL TEST REPORT HAS BEEN DONE BY JP GEO CONSULTANT AT 66ANDUL ROAD, HOWRAH-711009.			
NAME OF STRUCTURAL ENGR. DEBIDAS BISWAS ESE / 272			
CERTIFICATE OF GEO-TECHNICAL ENGG.			
THE UNDERSIGNED HAS INSPECTED THE SITE AND CERTIFIED THAT THE EXISTING SOIL OF THE SITE IS ABLE TO CARRY THE LOAD COMING FROM THE PROPOSED CONSTRUCTION AND THE FOUNDATION SYSTEM PROPOSED HEREIN IS SAFE AND STABLE IN ALL RESPECTS FROM THE GEOTECHNICAL POINT OF VIEW.			
NAME OF GEO TECHNICAL ENGG. JISHNU PAL REG. NO. - G.T. 832			
CERTIFICATE OF ARCHITECT			
I DO HEREBY CERTIFY WITH FULL RESPONSIBILITY THAT THE BUILDING PLAN HAS BEEN DRAWN UP AS PER K.M.C. BUILDING RULE - 2009 AS AMENDED FROM TIME TO TIME THAT THE WIDTH OF THE ABUTTING ROAD CONFORM WITH THE PLAN AND IS A BUILDABLE SITE. NOT A TANK OR A FILLED UP TANK. THE SITE PLAN, LOCATION PLAN AGREES WITH THE REGD. DEED PLAN. THE EXISTING STRUCTURE IS SHOWN FULLY OCCUPIED BY OWNERS AS PER OWNERS UNDERTAKING.			
NAME OF ARCHITECT JAY PRAKASH BHARAT KUMAR AGRAWAL REG. NO. - CA/86/10098			
TITLE - OVERALL SECOND FLOOR PLAN			
PROJECT - PROPOSED RESIDENTIAL BUILDING (B-G, XXII) STORIES OF PL. 76.00 M. U.S. 99.5 A/G R.M.C. ACT. 1980 AND K.M.C. BUILDING RULES 2009 AT PREMISES NO. 125, BURDIGHATA MAIN ROAD, IN K.M.C. WARD NO. 117, BURDIGHATA, KOLKATA - 700038.			
M.B.C. MEETING NO. 631 MEETING DATE-22.01.2024 M.B.C. ITEM NO. 312/23-24 APPROVED VIDE M.C. ITEM NO. M-42-40 DATED 07/06/2024 B.P. NO. 2024/30/52, DATE. 14.06.2024. VALID UPTO. - 11.06.2025.			
DIGITAL SIGNATURE OF A/E			
DIGITAL SIGNATURE OF E.E			
SHEET NO. - 06			
ARCHITECTS N AGRAWAL & AGRAWAL BARODA KOLKATA			
SCALE: DATE: DEALT: CHECKED: 1:100 23.2.23 SUDIPTA/AMBIKA SUDIPTA			